

PROPOSED FLATS AT
 PLOT NO. 147
 KALLI KUPPAM ROAD
 AMBATTUR
 MADRAS.
 S. NO. 621/5
 B. NO. 89.
 SAIDAPET TALUK

TS. 8X51.2

B/24607/57 A/D/77

Planning Permit No. **APPROVED**
 SUBJ: RAW WATER STORAGE
 No. 23752/76
 FOR THE DEVELOPMENT OF
 CLEAN WATER PLANT
 DEVELOPMENT AUTHORITY
 CHENNAI 008. W.

CMDA (B) / P.P. No. 1
 No. B2/23752/76
 D.P.

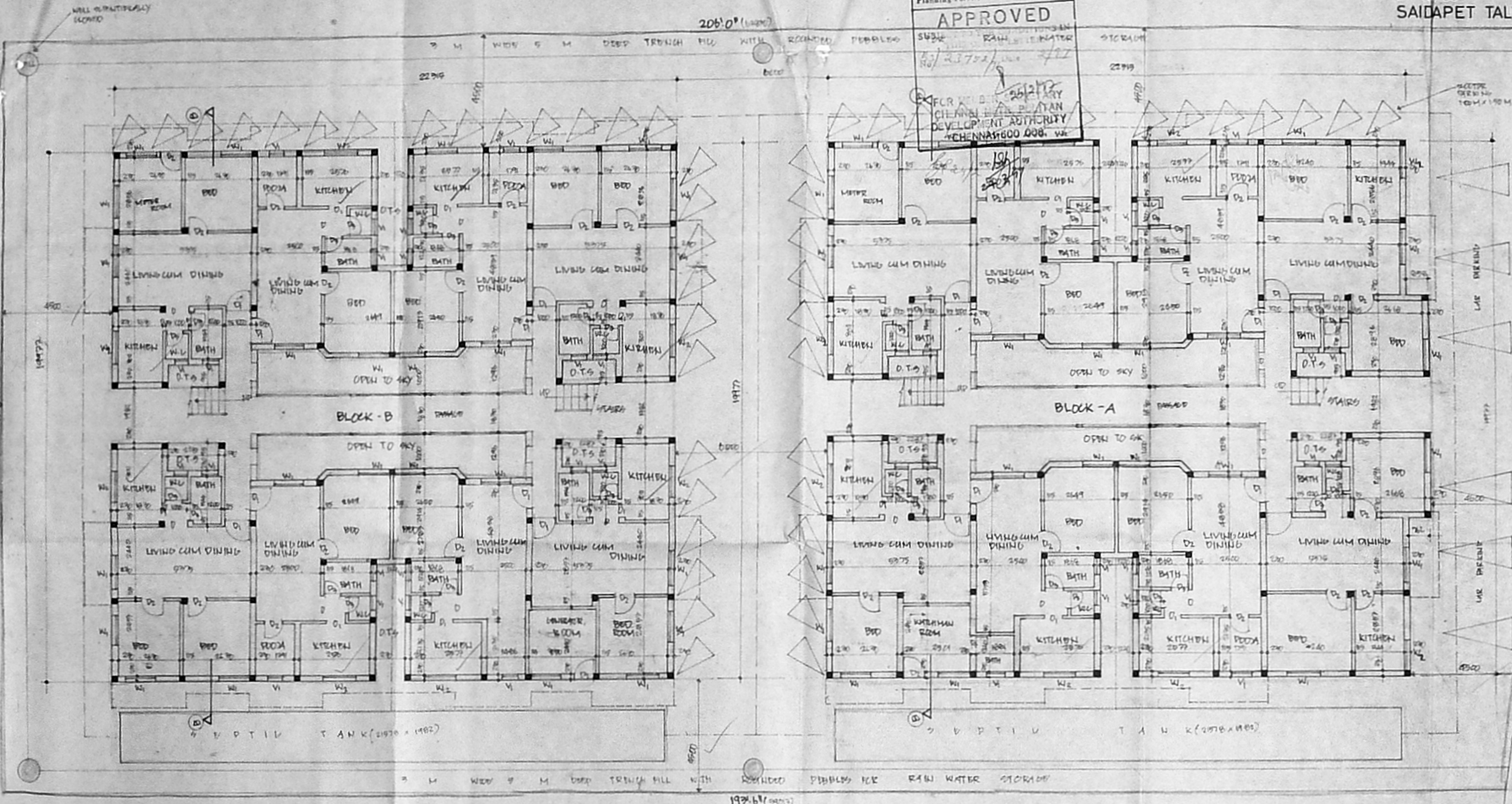

COLOUR CODE REFERENCE
 PROPOSED [shaded box]
 ROAD [shaded box]
 PLOT BOUNDARY [shaded box]

SCALE: 1:100, P.P. 1/4	DATE
SEM	1/10
CRDNO Y4	TOTAL PAGES 4

[Signature]
 R. K. Suresh
 Owners Signature

[Signature]
 K. SURESH, B.E.
 CLASS. I. L. E. No. 672
 E-3/83 SIDDO NAGAR,
 Villivakkam, Madras-40.
 Licensed Surveyor

SITE PLAN GROUND FLOOR PLAN

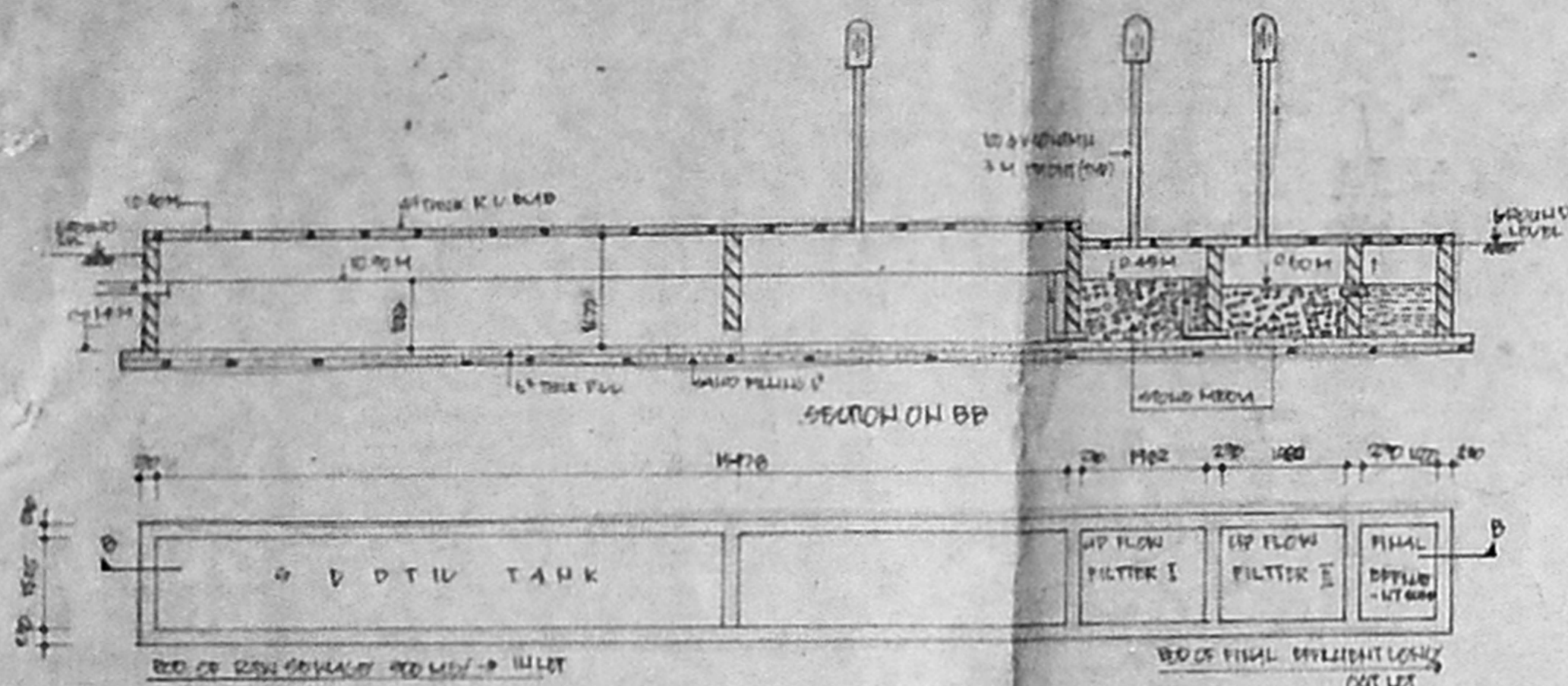

WASTE WATER DISPOSAL AND SEWAGE TREATMENT PLANT

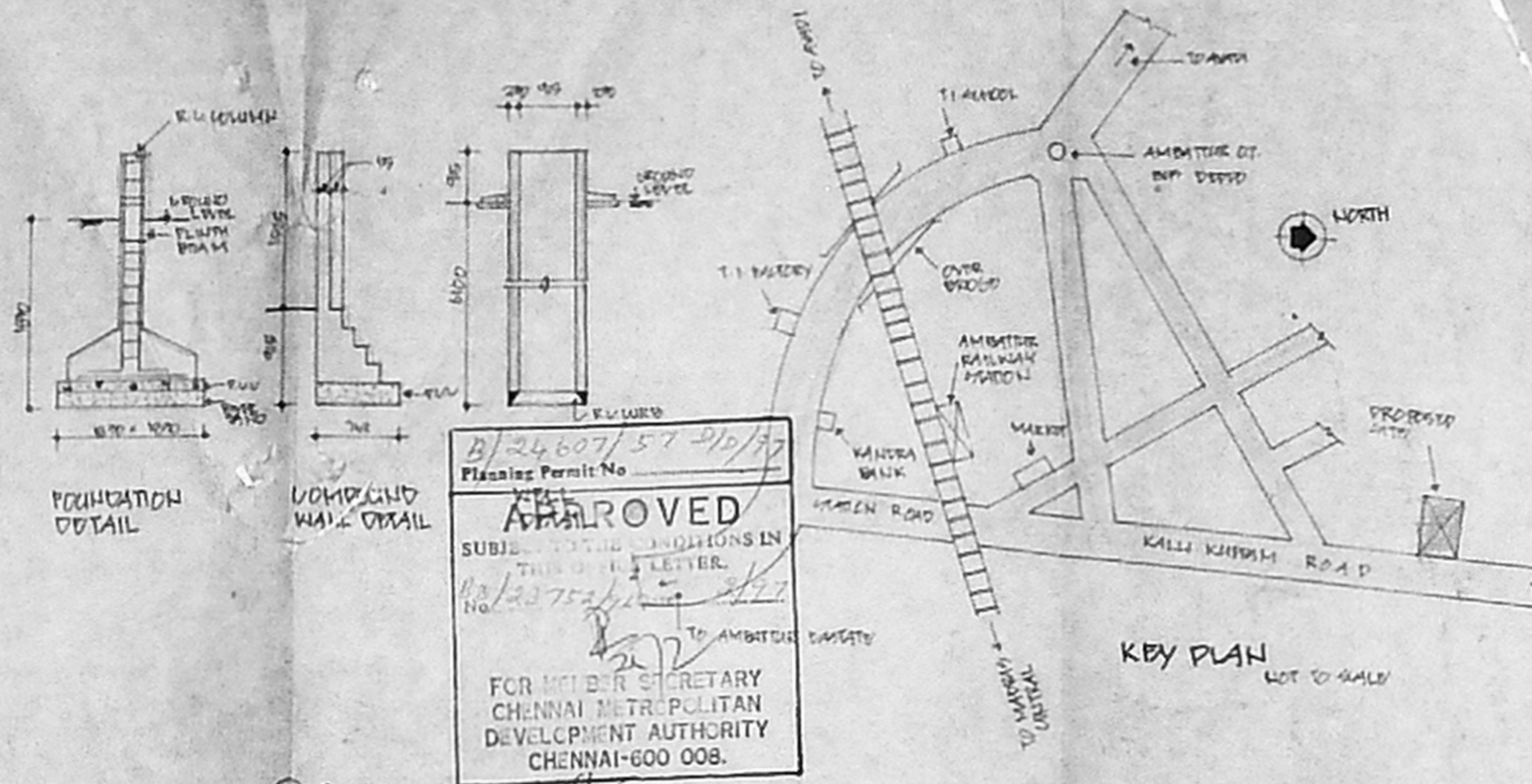

B/24607/57 210/70
 Planning Permit No. 105 K S I
APPROVED
 SUBJECT TO CONDITIONS IN THIS LETTER.
 No. 23752/96
 FOR MEMBER SECRETARY
 CHENNAI METROPOLITAN
 DEVELOPMENT AUTHORITY
 CHENNAI-600 008.

PROPOSED FLATS AT
 PLOT NO. 147
 KALLI KUPPAM ROAD
 AMBATTUR
 MADRAS.
 S. NO. 621/5
 B. NO. 89.
 SAIDAPET TALUK.

CMDA B/PP NO. 1
 C No. 83/23752/96
 Amt.
 Scrutiny
 P.A. 8/21/2
 D.P.

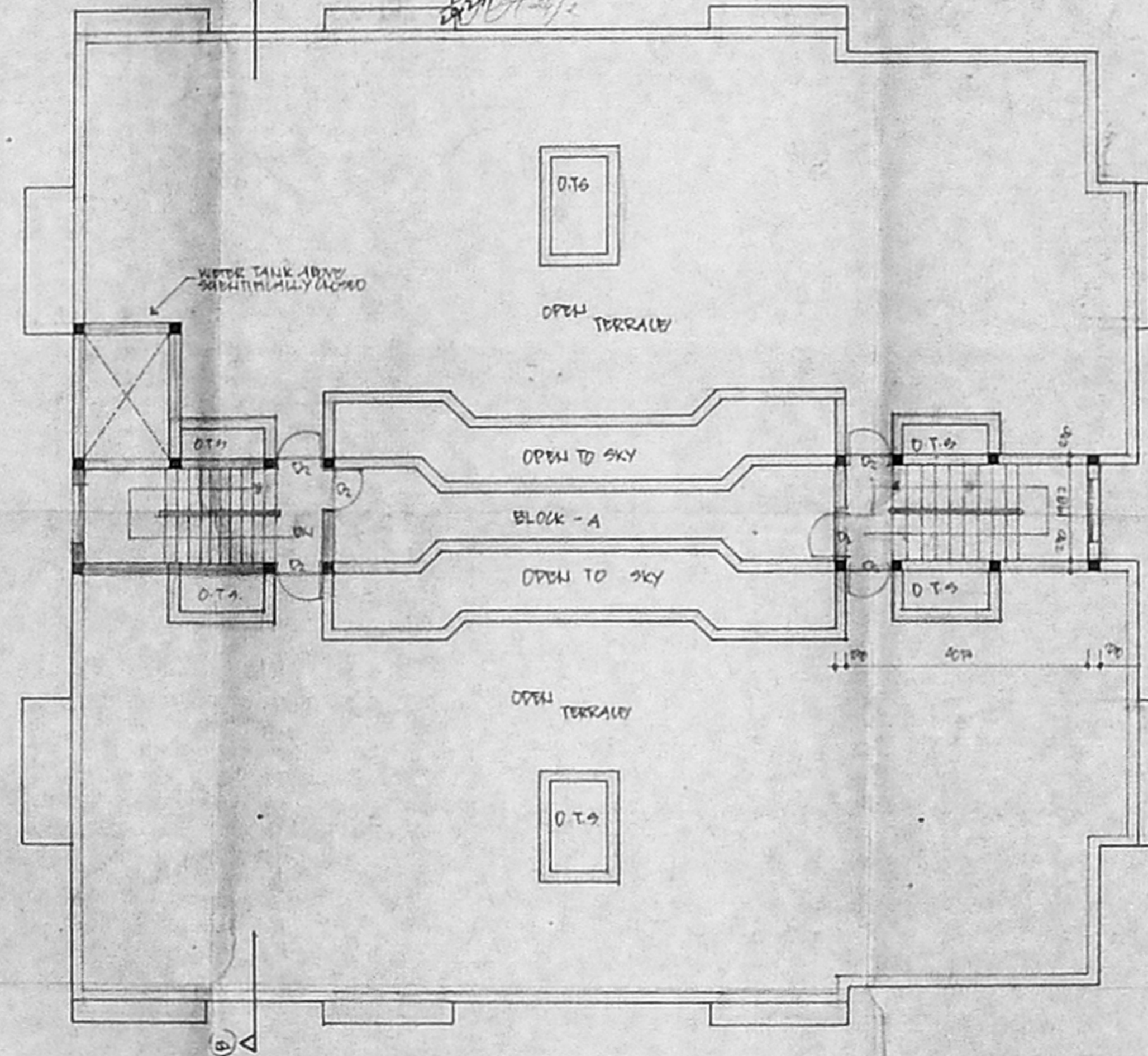
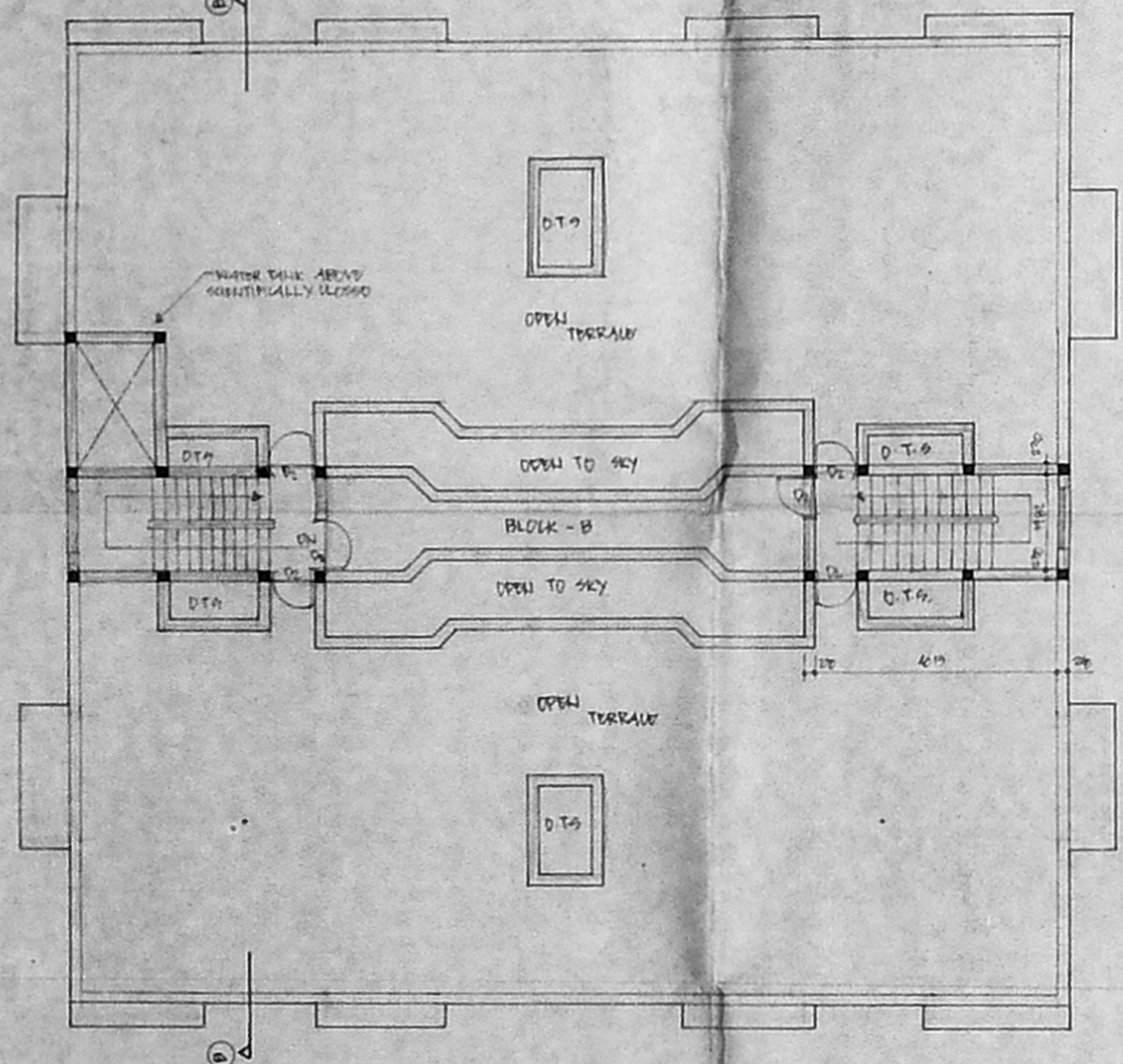

TERRAILE FLOOR PLAN

COLOUR CODE REFERENCE	
PROPOSED	[Symbol]
PLOT BOUNDARY	[Symbol]
ROAD	[Symbol]
SCALE: 1:1000	DATE
CELL	UNIT
DEP. NO. 214	TOTAL NO. 4

R. Kashin
 R. Kashin
 Chandrasekar

OWNERS SIGNATURE

K. Suresh
 K. SURESH, B.E.
 CLASS. I. L. B. No. 672
 E-3/93 SIDCO MAGAR.
 Villivakkam, Madras-49.

LICENSED SURVEYOR